

PLENARY SESSIONS

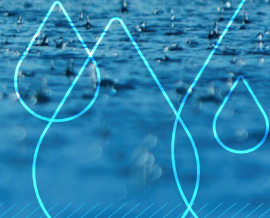

DAY 1

TUESDAY 18TH JUNE

09:15-10:45

LUDLOW ROOM 3

A CLIMATE RESILIENT NATION - A SHARED VISION TO 2100

How do we ensure that our shared ambitions match the scale of the challenge and create resilient coastal and inland places for people? What is the latest evidence saying?



John Curtin
Executive Director of
Flood & Coastal Risk
Management
Environment Agency

DAY 2

WEDNESDAY 19TH JUNE

09:15-10:45

LUDLOW ROOM 3

TODAY'S GROWTH & INFRASTRUCTURE RESILIENT IN TOMORROW'S CLIMATE'

What action do we need to take to ensure the coastal and inland infrastructure people and places rely on is resilient in tomorrow's climate? How do we put resilient infrastructure at the centre of supporting sustainable growth?



Sally Randall
Director Floods & Water
Defra

DAY 3

THURSDAY 20TH JUNE

09:15-10:45

LUDLOW ROOM 3

SHAPING THE FUTURE TODAY TOGETHER

The practical action we can take now to create the skills, tools and technologies to revolutionise our preparedness and awareness, the way we communicate and respond to incidents both inland and at the coast.



Toby Willison
Executive Director of
Operations
Environment Agency

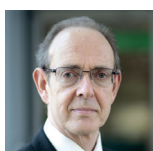

Sir James Bevan
Chief Executive
Environment Agency



Emma Howard Boyd
Chair
Environment Agency

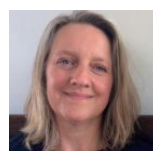

Harriet Green
Chief Digital Officer
Defra



Professor Stephen Belcher
Chief Scientist
Met Office

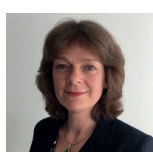

Alison Baptiste CBE
Director Operations
Infrastructure & Projects Authority



Patrick Stephenson
Client Managing Director
Fujitsu



Liv Garfield
Chief Executive
Severn Trent Water



Benjamin Clayton
Head of Strategy
Homes England



Dr Teresa Bridgeman
Chair
West Somerset Flood Group



Bart Vonk
Senior Advisor Water
Safety
**Rijkswaterstaat,
Netherlands**



John Englander
Oceanographer and Sea
Level Rise Expert



Rob Davis
Flood Lead
National Fire Chiefs

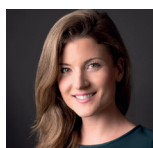

Natalia Moudrak
Director
**Intact Centre on Climate
Adaptation (Canada)**



Emma Greenwood
Youth MP for Bury